

PLAT OF SURVEY

A PARCEL OF LAND SITUATED IN THE SOUTHWEST QUARTER OF SECTION 21, AND THE NORTHWEST QUARTER OF SECTION 28, TOWN 6 NORTH, RANGE 2 EAST, CENTER TOWNSHIP, WILLIAMS COUNTY, OHIO. LOCATED WITHIN THE NORTH AND EAST OF THE FIRST PRINCIPAL MERIDIAN OF THE ORIGINAL LAND SUBDIVISIONS OF OHIO.

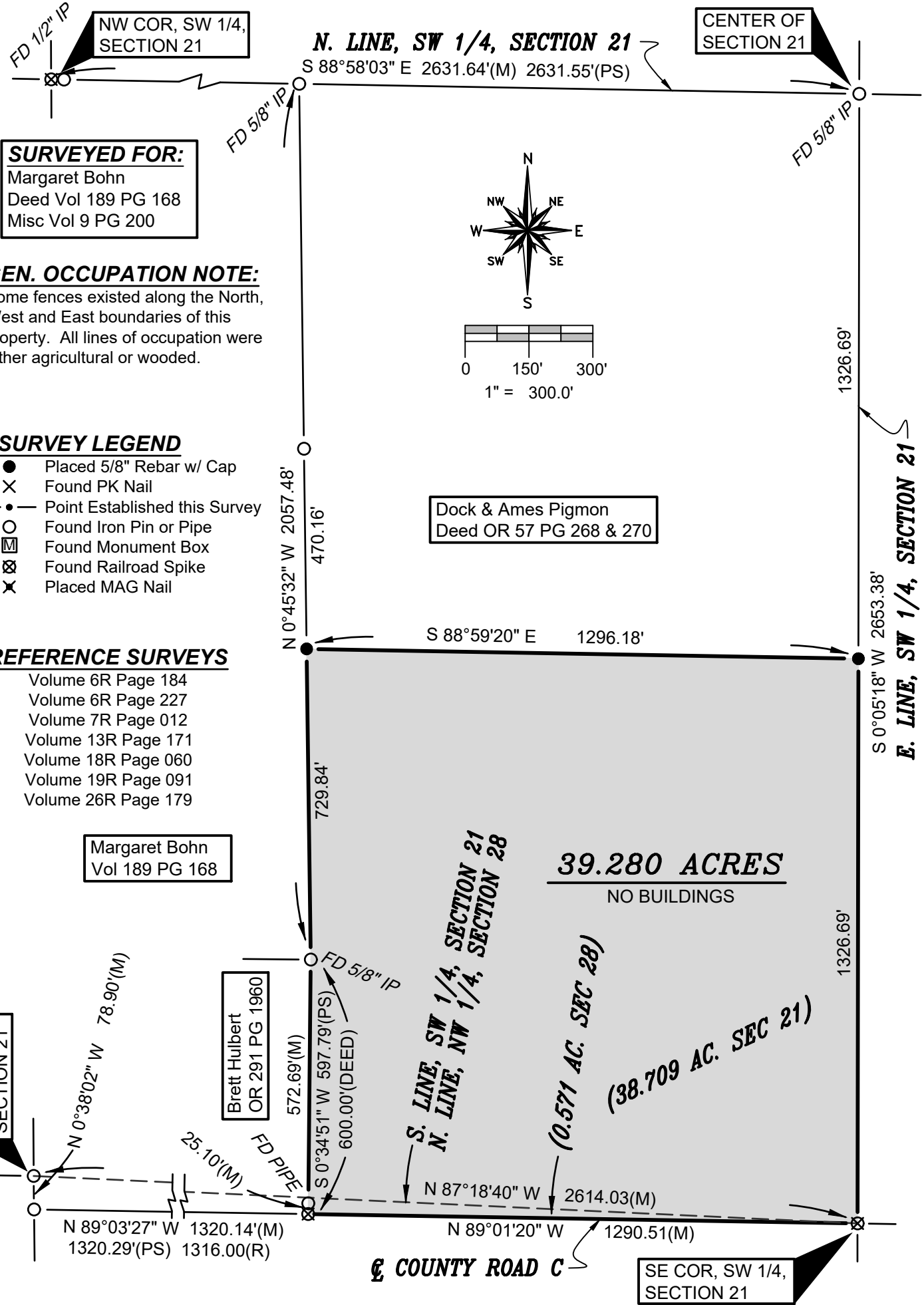

SURVEYED FOR:
Margaret Bohn
Deed Vol 189 PG 168
Misc Vol 9 PG 200

GEN. OCCUPATION NOTE:
Some fences existed along the North, West and East boundaries of this property. All lines of occupation were either agricultural or wooded.

- SURVEY LEGEND**
- Placed 5/8" Rebar w/ Cap
 - ✕ Found PK Nail
 - Point Established this Survey
 - Found Iron Pin or Pipe
 - ⊠ Found Monument Box
 - ⊗ Found Railroad Spike
 - ✕ Placed MAG Nail

- REFERENCE SURVEYS**
- Volume 6R Page 184
 - Volume 6R Page 227
 - Volume 7R Page 012
 - Volume 13R Page 171
 - Volume 18R Page 060
 - Volume 19R Page 091
 - Volume 26R Page 179

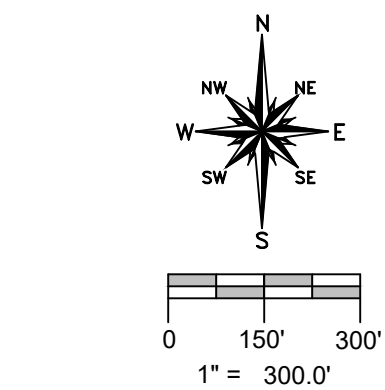

Dock & Ames Pigmon
Deed OR 57 PG 268 & 270

Margaret Bohn
Vol 189 PG 168

Brett Hulbert
OR 291 PG 1960

39.280 ACRES
NO BUILDINGS

(38.709 AC. SEC 21)

♣ COUNTY ROAD C

I HEREBY CERTIFY THAT I HAVE SURVEYED THE PREMISES SHOWN ON THE PLAT ABOVE. ALL DIMENSIONS ARE SHOWN IN FEET AND DECIMALS THEREOF. SINCE THIS SURVEY DOES NOT INCLUDE A TITLE SEARCH, THERE COULD BE EASEMENTS OR OTHER ENCUMBRANCES UPON THE LAND WHICH ARE NOT SHOWN ON THIS SURVEY PLAT. IF THESE ARE REQUIRED, PLEASE FURNISH THE NECESSARY INFORMATION. THE BEARINGS AND DISTANCES SHOWN ON THE PLAT ABOVE ARE BASED ON STATE PLANE COORDINATES, SPC83, ZONE-OHIO NORTH. THIS SURVEY HAS BEEN RECORDED IN VOL. 27R PAGE 140 OF THE WILLIAMS COUNTY SURVEY RECORDS.

Brian M. Wieland
BRIAN M. WIELAND - REGISTERED SURVEYOR NO. 8286

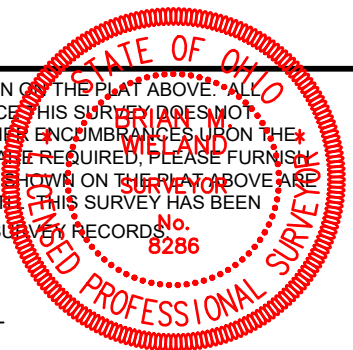

DATE: 7-17-18 JOB: 18-098

WIELAND SURVEYING & ENGINEERING, LLC
14067 COUNTY ROAD 20
WEST UNITY, OH 43570
419-924-2100 VOICE
419-924-5390 FAX